

MICROFILMED

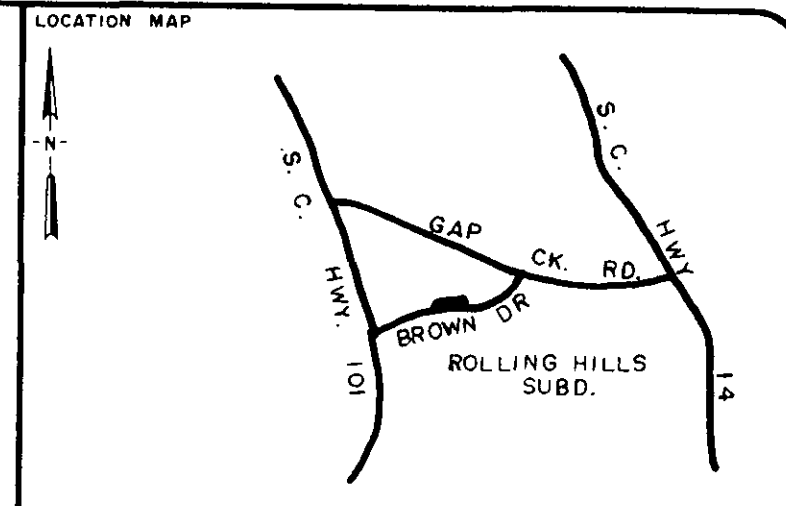
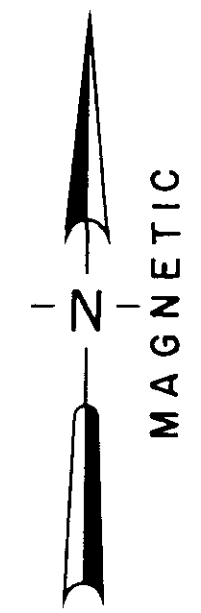
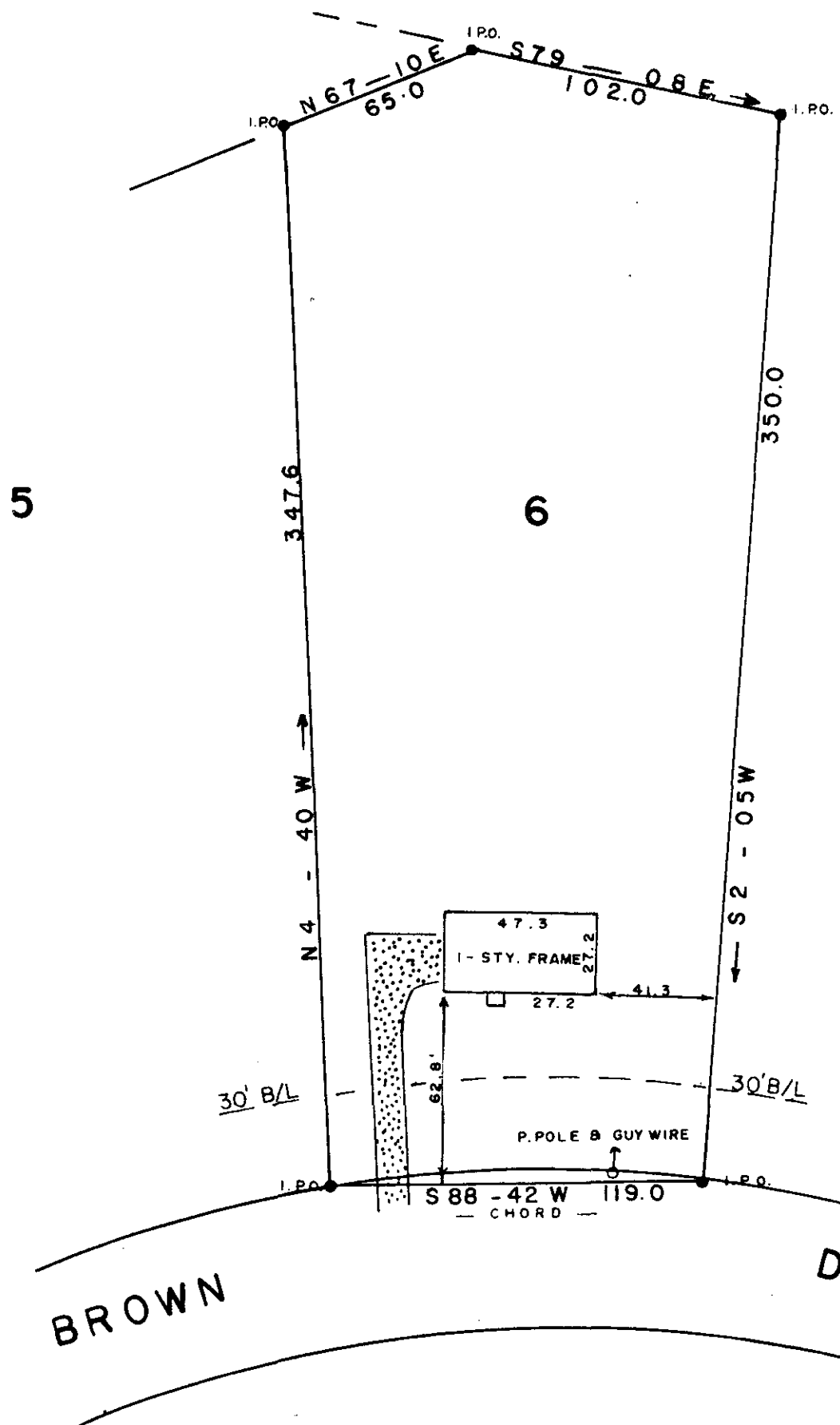

LEGEND

○	I.P. SET	⬢	STONE
●	I.P. FOUND	⦿	R.R. SPIKE
⊕	NAIL & CAP SET	⦿	NAIL & CAP FOUND

I hereby certify that the ratio of precision of the field survey is 1/10,000 as shown hereon and the area was determined by the coordinate method of area calculation.

I hereby certify that the measurements as shown on this plat are correct and that there are no encroachments or projections other than shown.

This property is subject to all easements, zoning ordinances and rights of way, of record or not of record, if any.

NOTE: THIS PROPERTY IS NOT IN A FLOOD HAZARDOUS AREA.

TAX MAP 631.9-1

**ROLLING HILLS SUBD.  
LOT 6**

SURVEYED FOR  
**BOYD C. & SYBIL L.  
LISTER**

GREENVILLE COUNTY SOUTH CAROLINA

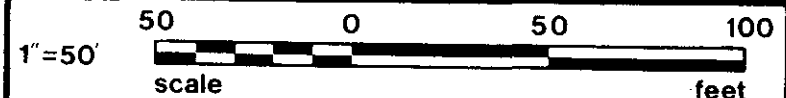

DRAWN	CHECK	DATE	JOB NO.
CH	WCL	4-20-83	1552

**LINDSEY & ASSOCIATES INC.**  
HWY. 253 RT. 1, TAYLORS S.C. 29687  
LAND SURVEYORS

FILED  
GREENVILLE CO. S.C.  
MAY 2 11 02 AM '83  
DONNIE S. TANKERSLEY  
R.M.C.

28725  
9-R-12

MAY 2 1983  
LINDSEY & ASSOCIATES INC.  
SURVEYORS  
THOMAS D. LINDSEY  
SIGNATURE  
DATE 4/29/83

PRINT MACHINE INC.